

# Dadi speciali

## Special Nuts

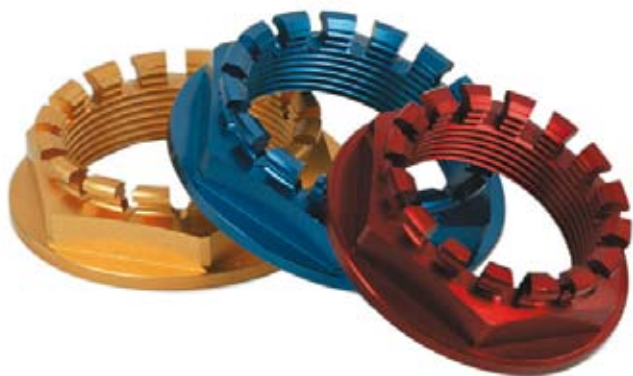

I dadi speciali LLS racing sono ricavati dal pieno da barre in Al 7075 T6 (ERGAL) o da barre in Ti5 (Titanio).

Le caratteristiche costruttive del componente in Ergal garantiscono un risparmio di peso di tre volte inferiore e un'estetica avvincente grazie alla vasta gamma di colori disponibili.

I dadi speciali in titanio offrono una resistenza più che doppia di un comune acciaio ed un considerevole risparmio di peso.

Applicare le coppie di serraggio riportate sul libretto di manutenzione del componente originale. Si consiglia di usare chiavi esagonali chiuse con l'accortezza di interporre un panno per preservare adeguatamente l'anodizzazione.

*LLS Racing special nuts are drawn from full bars of Al 7075 (Ergal) or Ti6Al4V (Titanium grade 5).*

*Constructive features of Ergal components assure a three time lower weight and an attractive aesthetic, thanks to the wide colour range availability.*

*Special titanium nuts give more than double resistance than a common steel and an appreciable weight saving.*

*Apply the tightening torques you find in the maintenance log of the original component. Allen wrench closed are recommended with the foresight to interpose a cloth to save anodization adequately.*

**prodotto disponibile sino ad esaurimento scorte**  
**product available to sell out**

### DADI PERNO RUOTA ANTERIORE/ NUTS FOR FRONT WHEEL

MOD. YEAR	ANNO	COD.	COLORI
<b>APRILIA</b>			
RSV1000/R/Factory	02-10	DCPF01-	OR-K-R-B-N
Tuono/R	02-10	DCPF01-	OR-K-R-B-N
Dorsoduro/Shiver/RSV4	08-11	DCPF01-	OR-K-R-B-N
RS 125/ RSV4	08-11	DCPF01-	OR-K-R-B-N
RSV4 Tuono	2011	DCPF01-	OR-K-R-B-N
<b>DUCATI</b>			
Hypermotard 1100	ALL	DCPF12-	OR-K-R-B-N
Multistrada 1100	ALL	DCPF12-	OR-K-R-B-N
Monster 696-1100	ALL	DCPF12-	OR-K-R-B-N
Sport 1000	ALL	DCPF12-	OR-K-R-B-N
GT 1000	ALL	DCPF12-	OR-K-R-B-N
Monster S2R 800	ALL	DCPF12-	OR-K-R-B-N
<b>MOTO GUZZI</b>			
Griso	08-11	DCPF01-	OR-K-R-B-N
<b>KAWASAKI</b>			
ZX-10R	06-10	DCPF04-	OR-K-R-B-N

### DADI PERNO RUOTA POSTERIORE/NUTS FOR REAR WHEEL

MOD. YEAR	ANNO	COD.	COLORI
<b>APRILIA</b>			
RSV1000/R/Factory	02-10	DCPF01-	OR-K-R-B-N
Tuono/R	02-10	DCPF01-	OR-K-R-B-N
Dorsoduro/Shiver/RSV4	08-11	DCPF01-	OR-K-R-B-N
RSV4 Tuono	2011	DCPF01-	OR-K-R-B-N
<b>BMW</b>			
S1000 RR	09-11	DCPF04-	OR-K-R-B-N
<b>DUCATI</b>			
749/999	02-06	DCPF10-	OR-K-R-B-N
748-916-996-998 (corona)	ALL	DCPF05-	OR-K-R-B-N
DS 1000 (corona)	ALL	DCPF05-	OR-K-R-B-N
Hypermotard 1100 (corona)	ALL	DCPF05-	OR-K-R-B-N
1198-1098-848 (corona)	ALL	DCPF05-	OR-K-R-B-N
748-916-996-998 (Ruota post)	ALL	DCPF06-	OR-K-R-B-N
Monster S4R (Ruota post)	ALL	DCPF06-	OR-K-R-B-N
DS 1000 (Ruota post)	ALL	DCPF06-	OR-K-R-B-N
Hypermotard 1100 (Ruota post)	ALL	DCPF06-	OR-K-R-B-N
1198-1098-848 (Ruota post)	ALL	DCPF06-	OR-K-R-B-N
<b>HONDA</b>			
CBR 600 F	99-06	DCPF02-	OR-K-R-B-N
Hornet 600	07-10	DCPF02-	OR-K-R-B-N
CBR 600 RR	03-11	DCPF13-	OR-K-R-B-N
CBR 929/954 RR	00-03	DCPF13-	OR-K-R-B-N
CBR 1000 RR	04-11	DCPF13-	OR-K-R-B-N
Hornet 900	02-07	DCPF02-	OR-K-R-B-N
VTR SP1-SP2	ALL	DCPF13-	OR-K-R-B-N
X11	ALL	DCPF02-	OR-K-R-B-N
<b>KAWASAKI</b>			
ZX6R/RR	00-11	DCPF04-	OR-K-R-B-N
ZX9R	98-99	DCPF02-	OR-K-R-B-N
ZX10R	04-10	DCPF02-	OR-K-R-B-N
Z1000	03-09	DCPF04-	OR-K-R-B-N
Z750/S	04-11	DCPF02-	OR-K-R-B-N
ER6-N/F - Versys	06-11	DCPF02-	OR-K-R-B-N
<b>KTM</b>			
125-530	ALL	DCPF10-	OR-K-R-B-N
LC4/LC8	ALL	DCPF01-	OR-K-R-B-N

## DADI PERNO RUOTA POSTERIORE /NUTS FOR REAR WHEEL

MOD. YEAR	ANNO	COD.	COLORI
<b>SUZUKI</b>			
GSX-R 600/750	00-10	DCPF01-	OR-K-R-B-N
GSX-R 1000	00-11	DCPF01-	OR-K-R-B-N
SV 650/S	00-11	DCPF02-	OR-K-R-B-N
SVF 650 Gladius	09-11	DCPF10-	OR-K-R-B-N
GSR 600	06-11	DCPF01-	OR-K-R-B-N
Bandit 1200/S	05-08	DCPF01-	OR-K-R-B-N
SV 1000/S	04-11	DCPF01-	OR-K-R-B-N
TL 1000 S/R	97-02	DCPF01-	OR-K-R-B-N
Hayabusa	99-11	DCPF01-	OR-K-R-B-N
B-King	08-11	DCPF01-	OR-K-R-B-N
<b>TRIUMPH</b>			
Daytona 675 Triple	06-11	DCPF02-	OR-K-R-B-N
Street Triple	07-11	DCPF02-	OR-K-R-B-N
Speed Triple 1050 (Ruota post)	ALL	DCPF06-	OR-K-R-B-N
<b>YAMAHA</b>			
R6	09-11	DCPF04-	OR-K-R-B-N
R1	98-08	DCPF04-	OR-K-R-B-N
R1	09-11	DCPF04-	OR-K-R-B-N
Fazer 600	98-03	DCPF02-	OR-K-R-B-N
Fazer 1000	01-05	DCPF04-	OR-K-R-B-N
FZ8 - Fazer	10-11	DCPF04-	OR-K-R-B-N
FZ6 / Fazer	04-11	DCPF04-	OR-K-R-B-N
FZ1 / Fazer	06-11	DCPF04-	OR-K-R-B-N
MT-01	05-11	DCPF04-	OR-K-R-B-N

## DADI PERNO PER FORCELLONE /NUTS FOR SWINGARM PIN

MOD. YEAR	ANNO	COD.	COLORI
<b>APRILIA</b>			
RSV1000/Tuono	02-10	DCPF10-	OR-K-R-B-N
Dorsoduro/Shiver/RSV4	08-11	DCPF10-	OR-K-R-B-N
RSV4 Tuono	2011	DCPF10-	OR-K-R-B-N
<b>BMW</b>			
S1000 RR	09-11	DCPF02-	OR-K-R-B-N
<b>HONDA</b>			
CBR 600 F/Sport	99-06	DCPF02-	OR-K-R-B-N
CBR 600 RR	07-11	DCPF02-	OR-K-R-B-N
Hornet 600	98-06	DCPF07-	OR-K-R-B-N
Hornet 600	07-10	DCPF02-	OR-K-R-B-N
CBR 1000 RR	04-11	DCPF13-	OR-K-R-B-N
CB 1000 R	08-11	DCPF02-	OR-K-R-B-N
VTR SP1	ALL	DCPF13-	OR-K-R-B-N
VTR SP2	ALL	DCPF02-	OR-K-R-B-N
<b>KAWASAKI</b>			
ZX6R/RR	03-11	DCPF10-	OR-K-R-B-N
ZX10R	04-10	DCPF10-	OR-K-R-B-N
Z750	04-11	DCPF10-	OR-K-R-B-N
Z1000	07-11	DCPF10-	OR-K-R-B-N
<b>SUZUKI</b>			
GSX-R 600/750	00-03	DCPF01-	OR-K-R-B-N
GSX-R 600/750	04-10	DCPF10-	OR-K-R-B-N
GSR 600	06-11	DCPF10-	OR-K-R-B-N
GSX-R 1000	01-04	DCPF01-	OR-K-R-B-N
GSX-R 1000	05-11	DCPF10-	OR-K-R-B-N
SV 650/S	00-00	DCPF02-	OR-K-R-B-N
SV 1000/S	04-11	DCPF01-	OR-K-R-B-N
Hayabusa	99-11	DCPF01-	OR-K-R-B-N
B-King	08-11	DCPF10-	OR-K-R-B-N

Aggiungere alla fine del codice la lettera corrispondente al colore scelto.

Add to the end of the code the relating colour correspondence.

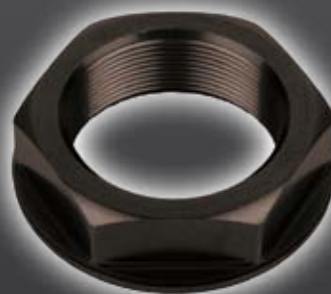

N

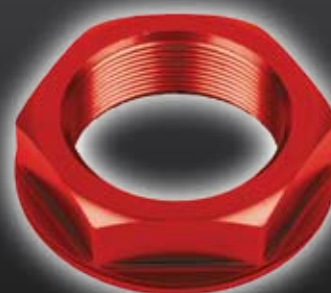

R

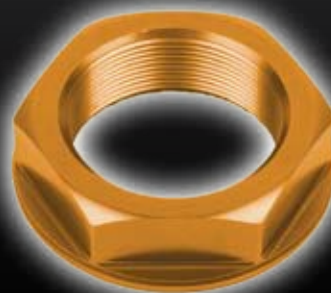

OR

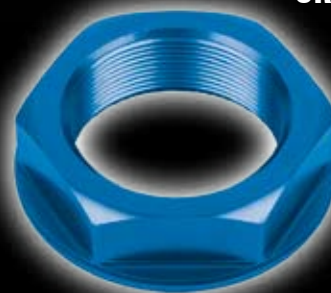

K

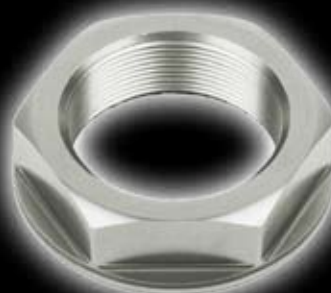

B

# Dadi speciali Special Nuts



prodotto disponibile sino ad esaurimento scorte  
product available to sell out

I prezzi sono IVA esclusa  
All prices are VAT excluded

## DADI PERNO PER FORCELLONE / NUTS FOR SWINGARM PIN

MOD. YEAR	ANNO	COD.	COLORI
<b>YAMAHA</b>			
R6	99-05	DCPF02-	OR-K-R-B-N
R6	06-11	DCPF13-	OR-K-R-B-N
R1	98-06	DCPF02-	OR-K-R-B-N
R1	07-11	DCPF10-	OR-K-R-B-N
Fazer 600	98-03	DCPF02-	OR-K-R-B-N
FZ6 / Fazer	01-11	DCPF02-	OR-K-R-B-N
FZ1 / Fazer	06-11	DCPF02-	OR-K-R-B-N

## DADI CANOTTO DI STERZO / NUTS FOR TRIPLE TREE

MOD. YEAR	ANNO	COD.	COLORI
<b>APRILIA</b>			
Dorsoduro/Shiver	08-11	DCPF14-	OR-K-R-B-N
<b>BMW</b>			
S1000 RR	09-11	DCPF11-	OR-K-R-B-N
<b>HONDA</b>			
CBR 600 F/Sport	99-06	DCPF08-	OR-K-R-B-N
CBR 600 RR	03-11	DCPF08-	OR-K-R-B-N
CBR 929/954 RR	00-03	DCPF08-	OR-K-R-B-N
Hornet 600	98-10	DCPF08-	OR-K-R-B-N
Hornet 900	02-07	DCPF08-	OR-K-R-B-N
CB 1000 R	08-11	DCPF08-	OR-K-R-B-N
VTR SP1/SP2	ALL	DCPF08-	OR-K-R-B-N
<b>KAWASAKI</b>			
ZX6R	98-02	DCPF14-	OR-K-R-B-N
ZX6R/RR	03-04	DCPF09-	OR-K-R-B-N
ZX6R/RR	05-11	DCPF11-	OR-K-R-B-N
ZX7R	96-03	DCPF09-	OR-K-R-B-N
ZX9R	98-04	DCPF14-	OR-K-R-B-N
ZX10R	04-07	DCPF11-	OR-K-R-B-N
ZZR 1400	08-11	DCPF09-	OR-K-R-B-N
<b>SUZUKI</b>			
GSX-R 600/750	00-05	DCPF04-	OR-K-R-B-N
GSX-R 600/750	06-10	DCPF11-	OR-K-R-B-N
GSX-R 1000	00-02	DCPF04-	OR-K-R-B-N
GSX-R 1000	03-11	DCPF11-	OR-K-R-B-N
SV 650/S	00-02	DCPF14-	OR-K-R-B-N
SV 650/S	03-11	DCPF04-	OR-K-R-B-N
SV 1000/S	04-11	DCPF04-	OR-K-R-B-N
Hayabusa	ALL	DCPF04-	OR-K-R-B-N
GSR 600	06-11	DCPF04-	OR-K-R-B-N
Bandit 650/S	06-11	DCPF04-	OR-K-R-B-N
B-King	08-11	DCPF04-	OR-K-R-B-N
TL 1000 S/R	97-02	DCPF04-	OR-K-R-B-N
<b>TRIUMPH</b>			
Daytona 675 Triple	06-11	DCPF09-	OR-K-R-B-N
Street Triple	07-11	DCPF09-	OR-K-R-B-N
<b>YAMAHA</b>			
R6	99-11	DCPF11-	OR-K-R-B-N
R1	98-11	DCPF11-	OR-K-R-B-N
Fazer 600	98-03	DCPF14-	OR-K-R-B-N
Fazer 1000	01-05	DCPF14-	OR-K-R-B-N
FZ6 / Fazer	04-11	DCPF14-	OR-K-R-B-N
FZ1 / Fazer	06-11	DCPF11-	OR-K-R-B-N
MT-03	06-11	DCPF14-	OR-K-R-B-N
XJ6	09-11	DCPF14-	OR-K-R-B-N



DCPF01-	€ 19,00
M 25 x 1,5	
Ch: 30	
H: 14	
DN: 40	

# Specifiche per codice code Specifications



DCPF02-	€ 19,00	DCPF04-	€ 19,00	DCPF05-	€ 40,00	DCPF06-	€ 40,00
M18 x 1,5		M24 x 1,5		M33 x 1,5		M38 x 1,5	
Ch: 27		Ch: 36		Ch: 41		Ch: 46	
H: 15		H: 15		H: 15		H: 15	
DN: 34		DN: 45		DN: 50		DN: 55	



DCPF07-	€ 19,00	DCPF08-	€ 19,00	DCPF09-	€ 19,00	DCPF010-	€ 19,00
M14 x 1,5		M24 x 1		M25 x 1		M20 x 1,5	
Ch: 22		Ch: 30		Ch: 36		Ch: 26	
H: 13		H: 12		H: 13		H: 11	
DN: 30		DN: 38		DN: 42		DN: 30	



DCPF011-	€ 19,00	DCPF012-	€ 19,00	DCPF013-	€ 19,00	DCPF014-	€ 19,00
M28 x 1		M25 x 1,25		M22 x 1,5		M22 x 1	
Ch: 36		Ch: 28		Ch: 30		Ch: 30	
H: 12		H: 12		H: 12		H: 12	
DN: 42		DN: 33		DN: 35		DN: 35	